Zambelis LIGHTS

INDOOR WALL LIGHT 25284

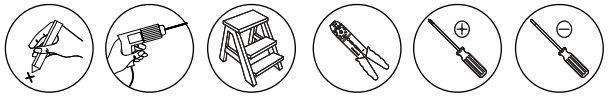

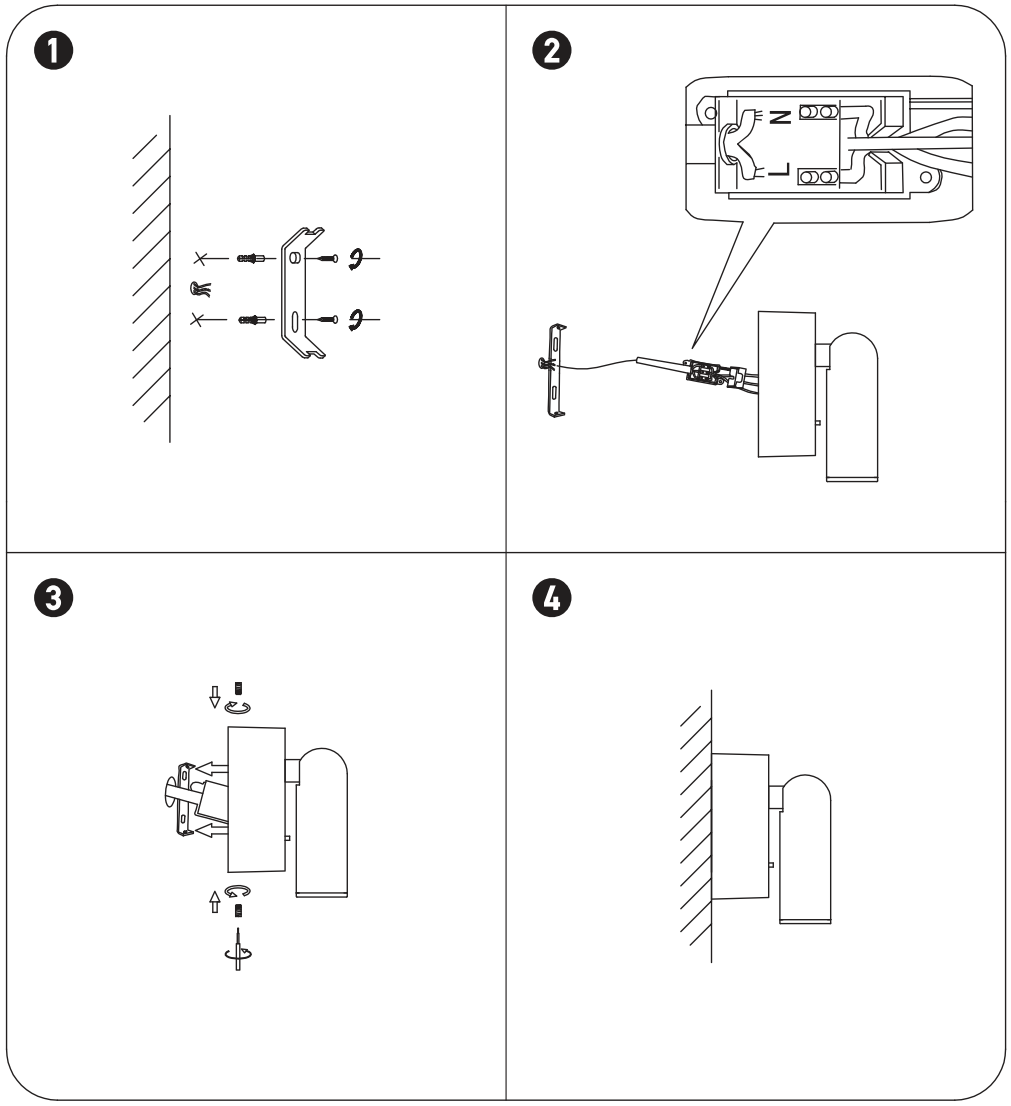

Please read instructions before commencing installation and retain for future reference.

SPECIFICATIONS

- **Lamp Type:** LED I 3W I 3000K I CRi 95 I Non Dimmable
- **Material:** Metal I Aluminium
- **Ingress Protection:** IP20 Protection against entry of solid objects greater than 12mm in diameter.

INSTALLATION INSTRUCTIONS

⚠ Electrical products can cause death, injury, or property damage. Maintenance and installation should only be carried out by a professional electrician.

- Switch off the main power supply before the installation.
- Follow the instructions step by step.
- Making sure all connections are tight.
- Reconnect the power.

WARNING

⚠ Make sure that the products are installed properly before connecting to electricity.
Do not cover the luminaire.
Do not exceed the maximum wattage rating of the lamp.
If the light source is contained in this luminaire (integrated LED), it shall only be replaced by the manufacturer, his service agent, or a similarly qualified person.

LED | CRI 95 | IP 20 | 0,5m

26022026